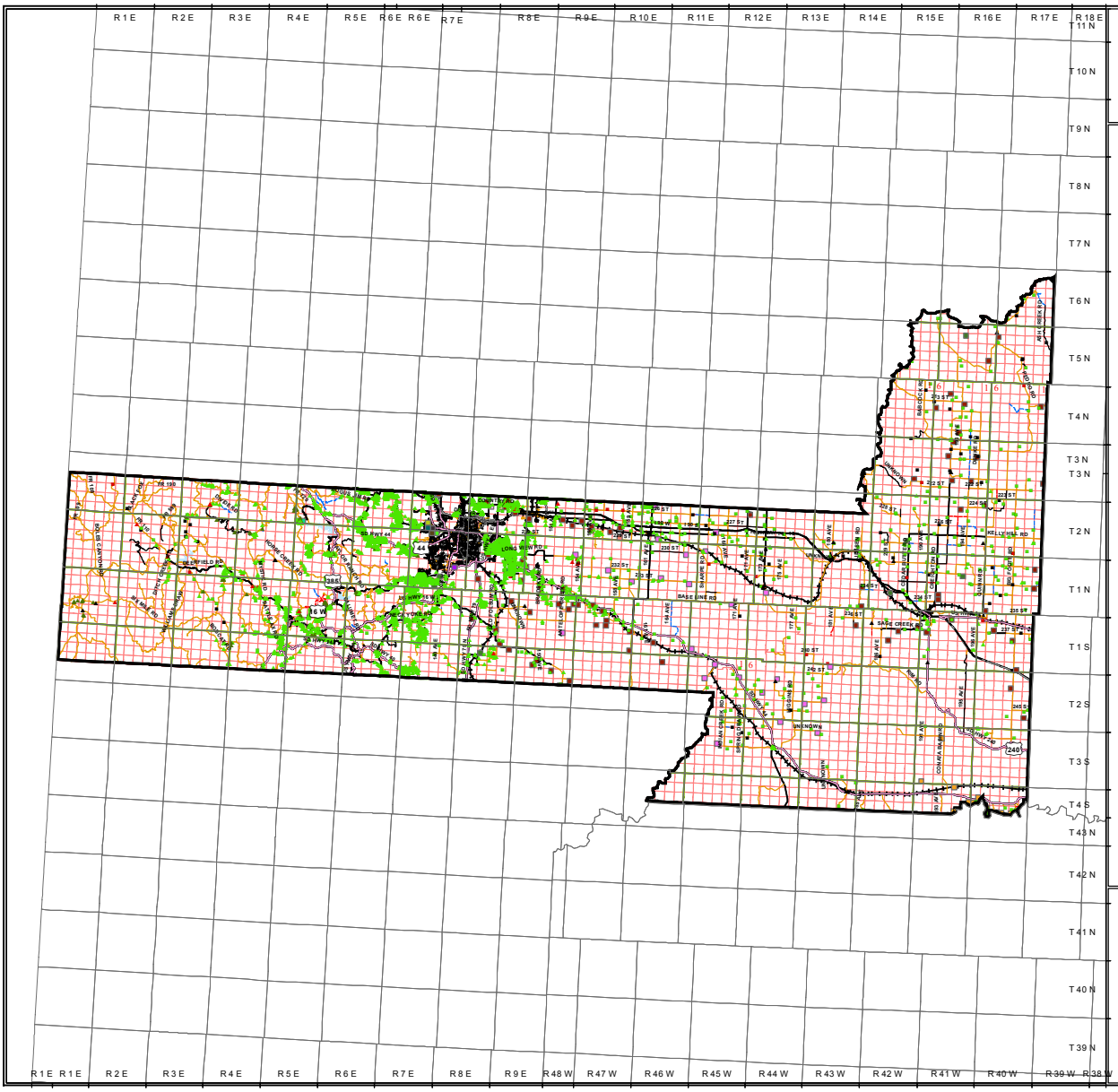

Apiary Locations
Pennington County
South Dakota

Rural Residence
- Abandoned
- Occupied
- Seasonal
- Unoccupied

Farmsteads
- Abandoned
- Occupied
- Seasonal
- Unoccupied

US and State Highway

Secondary Road
- Bituminous
- Concrete
- Graded
- Gravel
- Primitive
- Unimproved
- Railroads

Apiary (Pennington)
- ALEX DeMERSSEMAN
- APRIL MALIK
- BRUCE BRUGMAN
- DAVID KRUSE
- FLORENCE THOMPSON
- JAMES ANDERSON
- JEREMY GIBBONS
- JERRY MACHETTA
- LARRY RATERMAN
- LLOYD & ALVIN ZIETLOW
- MARY BODENSTEINER
- MICHAEL WHITING
- NICOLE PREBLE
- RAYMOND BACZYNSKI
- ROBERT PACE
- ROBERT STEELE
- SUSAN MACHETTA
- TALLY & RITA CHAPMAN
- THOMAS ALLEN
- TONYA & JOHN GOMEZ

Prepared Feb 14, 2012 by:
South Dakota Department of Agriculture, Office of Agronomy Services
(605) 773-3796

3 1.5 0 3
Miles

Map Projection: Universal Transverse Mercator Zone 14 NAD83

South Dakota Department of Agriculture
Office of Agronomy Services
Joe Foss Building
523 East Capitol
Pierre SD 57501
(605) 773-4432

NOTE: THIS MAP IS FOR REFERENCE ONLY

Although every effort has been made to ensure the accuracy of information, errors and conditions originating from the physical sources used to develop the database may be reflected in the data supplied. The end user must be aware of data conditions and ultimately bear responsibility for the appropriate use of the information with respect to possible errors, original map scale, collection methodology, currency of data, and other conditions specific to certain data.